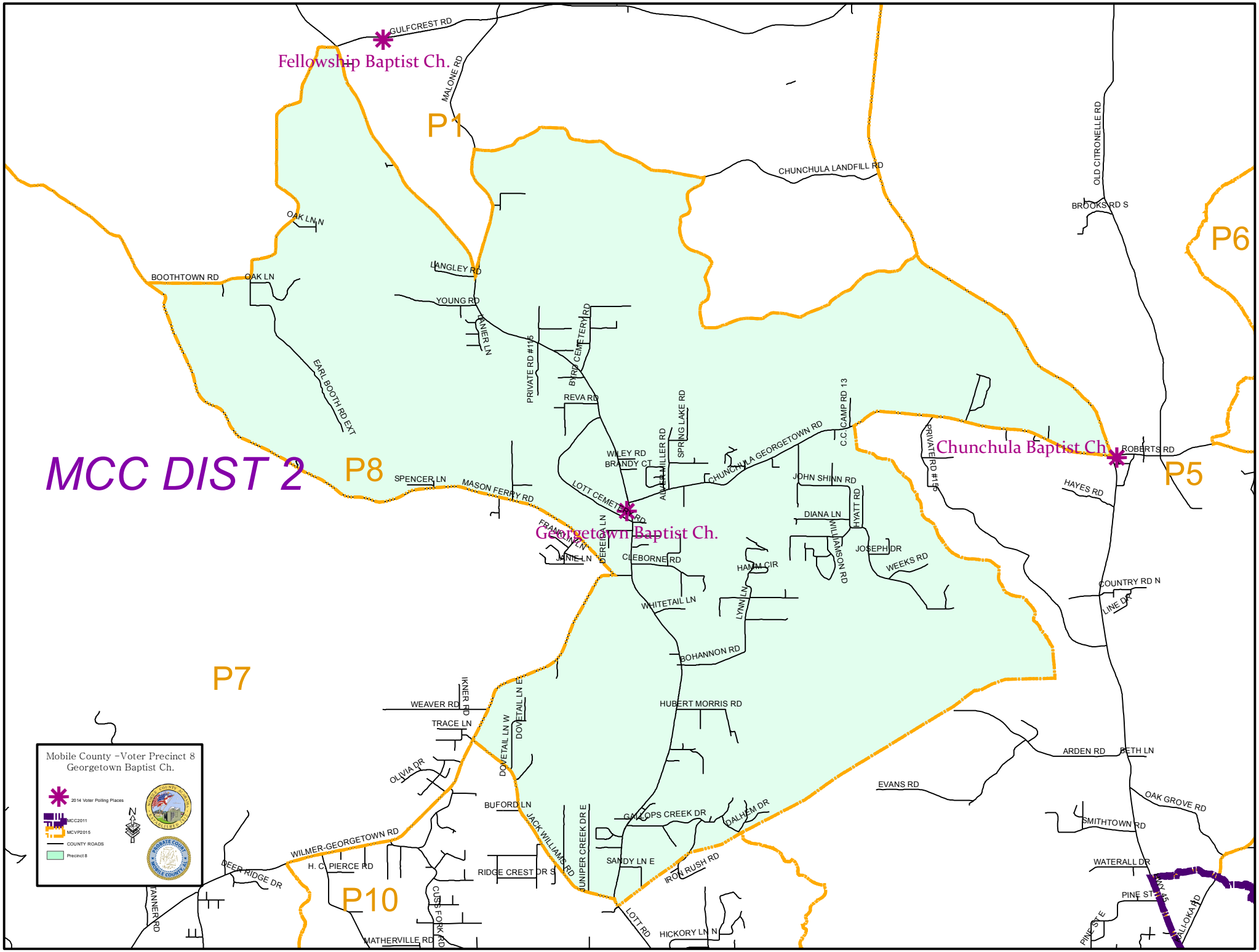
MCC DIST 2
P1
P5
P6
P7
P8
P10
Fellowship Baptist Ch.
Chunchula Baptist Ch.
Georgetown Baptist Ch.
GULFCREST RD
MALONE RD
CHUNCHULA LANDFILL RD
OLD CITRONELLE RD
BROOKS RD S
OAK LN N
BOOTHTOWN RD
OAK LN
LANGLEY RD
YOUNG RD
TANNER LN
EARL BOOTH RD EXT
PRIVATE RD #115
BYRD CEMETERY RD
REVA RD
WILEY RD
BRANDY CT
ALVER MILLER RD
SPRING LAKE RD
CHUNCHULA GEORGETOWN RD
C.C. CAMP RD 13
PRIVATE RD #135
ROBERTS RD
HAYES RD
SPENCER LN
MASON FERRY RD
LOTT CEMETERY RD
FRANKLIN LN
JANIE LN
DEREK LN
CLEBORNE RD
JOHN SHINN RD
HYATT RD
DIANA LN
WILLIAMSON RD
JOSEPH DR
WEEKS RD
HAMM CIR
LYNN LN
WHITETAIL LN
BOHANNON RD
COUNTRY RD N
LINE DR
IKNER RD
WEAVER RD
TRACE LN
DOVETAIL LN W
DOVETAIL LN E
HUBERT MORRIS RD
OLIVIA DR
ARDEN RD
BETH LN
EVANS RD
OAK GROVE RD
SMITHTOWN RD
BUFORD LN
JACK WILLIAMS RD
GALLOPS CREEK DR
DALHEM DR
WILMER-GEORGETOWN RD
DEER RIDGE DR
H. C. PIERCE RD
RIDGE CREST DR S
JUNIPER CREEK DR E
SANDY LN E
IRON RUSH RD
WATERALL DR
PINE ST
PINE ST E
ALLOKA RD
TANNER RD
CUSS FORK RD
MATHERVILLE RD
LOTT RD
HICKORY LN N
Mobile County -Voter Precinct 8
Georgetown Baptist Ch.
2014 Voter Polling Places
MCC2011
MCVP2015
COUNTY ROADS
Precinct 8
N