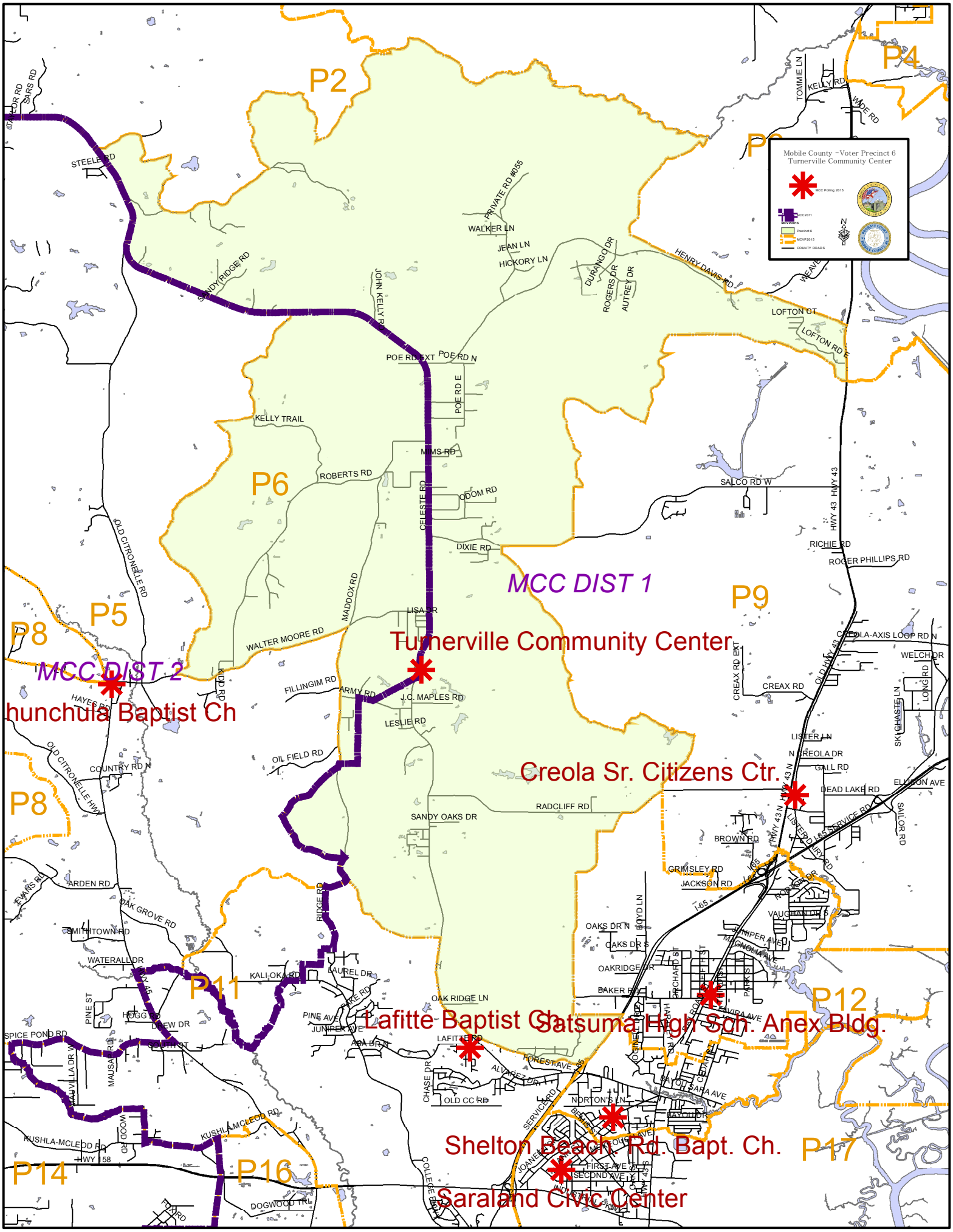
Mobile County ~Voter Precinct 6
Turnerville Community Center
MCC Polling 2015
MCC2011
MCVP2015
Precinct 6
MCVP2015
COUNTY ROADS
P2
P4
P5
P6
P8
P9
P11
P12
P14
P16
P17
MCC DIST 1
MCC DIST 2
Turnerville Community Center
hunchula Baptist Ch
Creola Sr. Citizens Ctr.
Lafitte Baptist Ch
Satsuma High Sch. Anex Bldg.
Shelton Beach Rd. Bapt. Ch.
Saraland Civic Center
STEELE RD
SANDY RIDGE RD
JOHN KELLY RD
PRIVATE RD #055
WALKER LN
JEAN LN
HICKORY LN
DURANGO DR
ROGERS DR
AUTREY DR
HENRY DAVIS RD
TOMMIE LN
KELLY RD
WADE RD
LOFTON CT
LOFTON RD E
POE RD EXT
POE RD N
POE RD E
KELLY TRAIL
MIMS RD
ROBERTS RD
CELESTE RD
ODOM RD
DIXIE RD
SALCO RD W
HWY 43
RICHIE RD
ROGER PHILLIPS RD
OLD CITRONELLE RD
MADDOX RD
LISA DR
WALTER MOORE RD
FILLINGIM RD
ARMY RD
J.C. MAPLES RD
LESLIE RD
OIL FIELD RD
COUNTRY RD N
OLD CITRONELLE HWY
RADCLIFF RD
SANDY OAKS DR
CREOLA-AXIS LOOP RD N
WELCH DR
CREAX RD EXT
CREAX RD
OLD HWY 43
LONG RD
SKYCHASTE LN
LISTER LN
N CREOLA DR
GALL RD
DEAD LAKE RD
ELLISON AVE
SAILOR RD
HWY 43 N
LISTER DURRY RD
I-65 SERVICE RD
BROWN RD
GRIMSLEY RD
JACKSON RD
I-65
NORTHER DR
VAUGHAN DR S
JUNIPER AVE
MAGNOLIA AVE
ELVIRA AVE
PARKS
ORCHARD ST
BAKER RD
OAKRIDGE DR
OAKS DR N
OAKS DR S
LLOYD LN
ARDEN RD
OAK GROVE RD
EVANS RD
SMITHTOWN RD
WATERALL DR
KALI-OKA RD
LAUREL DR
RIDGE RD
OAK RIDGE LN
PINE AVE
JUNIPER AVE
ASA BRN
LAFITTE RD
ALVAREZ DR
FOREST AVE
CHASE DR
OLD CC RD
NORTON'S LN
BAYOU DR
CEDAR ST
PALM
SERVICE RD
BIENVILLE AVE
FIRST AVE
SECOND AVE
JOANNE DR
INDUSTRIAL PARK
COLLEGE BLVD
PINE ST
HOGG RD
DREW DR
SOUTH ST
SPICE POND RD
MAUSAR RD
MAUVILLA DR W
WOOD RD
KUSHLA-MCLEOD RD
HWY 158
DOGWOOD TRL
FOARD